

GemA

The Gem Testing Laboratory of Great Britain



MINERAL SPECIMEN REPORT

0125956

Date: 19 September 2005

Description: LOOSE HEXAGONAL CRYSTAL
ROUGH WITH CO-EXISTENT
GREEN/BLACK CRYSTAL MATRIX
ON ITS SIDES

Colour: OPAQUE REDDISH PURPLE

Weight: 2.14 kilograms

Measurements: 12.3 x 10.8 x 6.5 cm

Result: NATURAL CORUNDUM

Comments: This is termed NATURAL RUBY within
mineralogy.

The Gem Testing Laboratory
of Great Britain is registered
with the World Jewellery
Confederation (CIBJO).

This report is issued subject to
the conditions printed overleaf.

Only the original report with
signature, security foil, ultra
violet fluorescent watermark,
and embossed stamp is a valid
identification document.

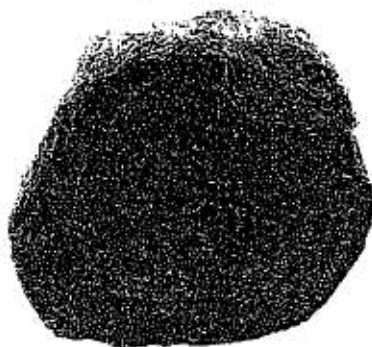

Stephen Kennedy

Stephen Kennedy FGA DGA

FOR AND ON BEHALF OF
The Gem Testing Laboratory of Great Britain

Gem♦A

The Gemmological Association of Great Britain

21 September 2005

To whom it may concern,

Re: Report No. 125956

The natural rough crystal corundum described in the above report is an interesting mineral specimen. Such large corundum mineral specimens have only been encountered at the Gem Testing Laboratory of Great Britain very occasionally.

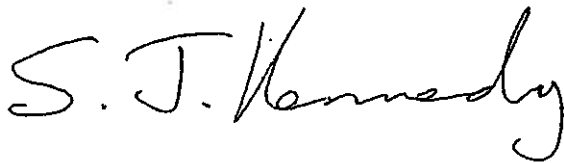

Stephen J. Kennedy BSc FGA DGA



27 Greville Street (Saffron Hill entrance), London, EC1N 8TN, UK

t: + 44 (0) 20 7404 3334 ♦ f: + 44 (0) 20 7404 8843 ♦ e: information@gem-a.info ♦ w: www.gem-a.info

The Gemmological Association and Gem Testing Laboratory of Great Britain

A company limited by guarantee and registered in England No. 0945780. Registered office: 3rd Floor, 1-1 Argyll Street, London W1F 7LL

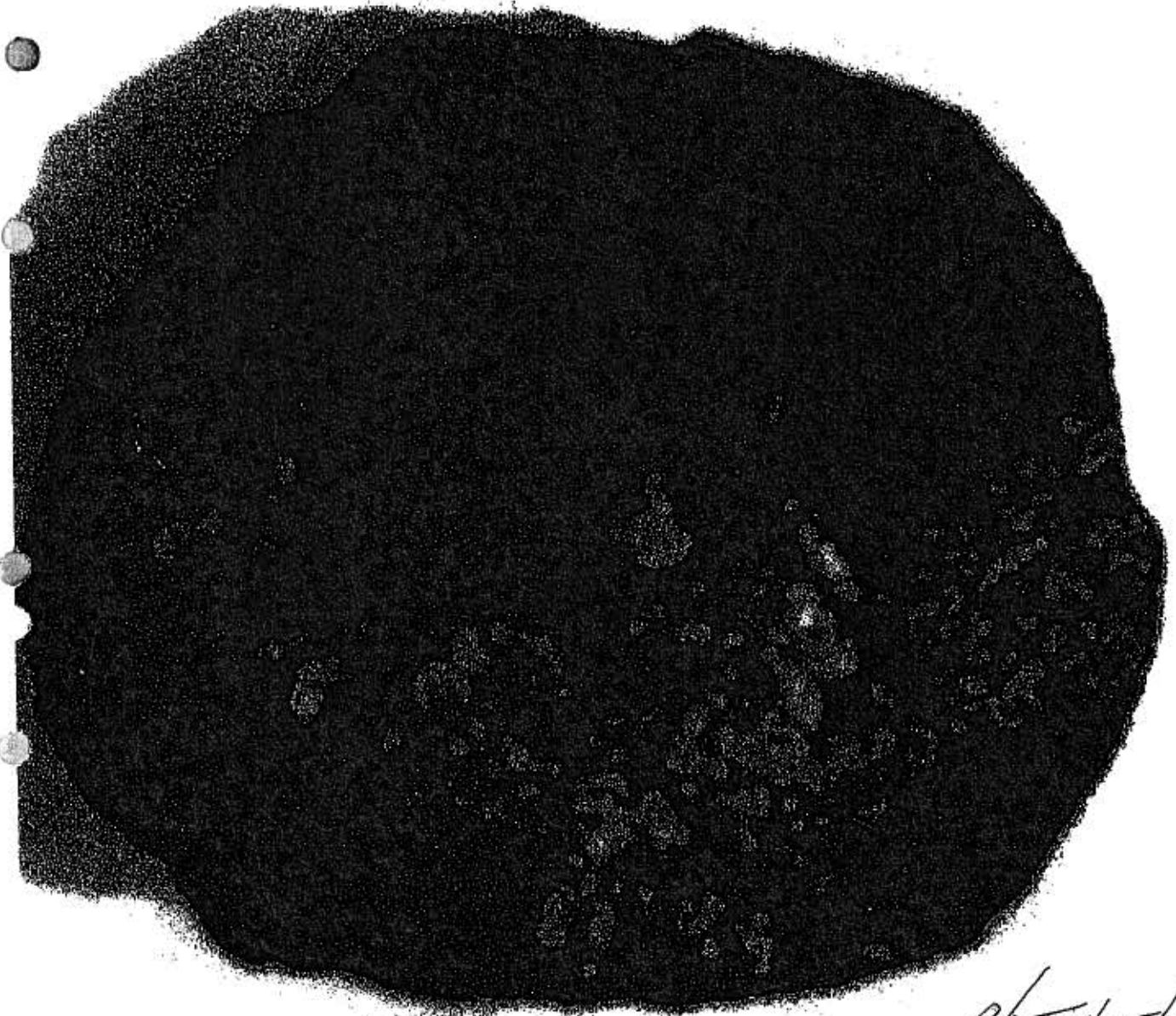

Handwritten signature or text, possibly including a date like 11/11/12.

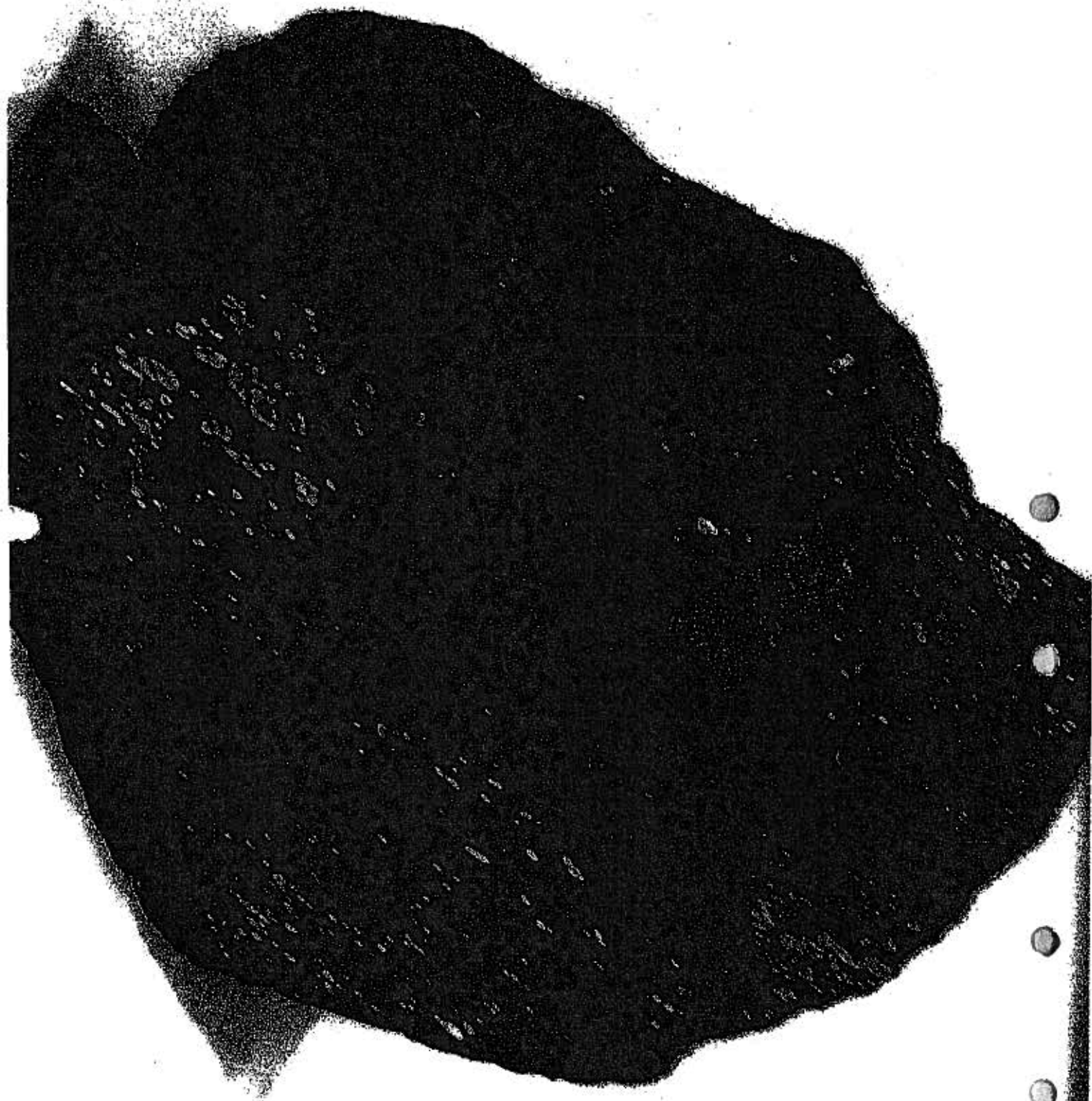

R. F. H. H. H. H. H.

Post Office